

PLAN SHOWING THE PROPOSED NEW CONSTRUCTION  
IN S NO 145 B2 OF SELAIYUR VILLAGE AT PLOT NO 249A  
ANANDAPURAM EAST TAMBARAM MADRAS 600069  
TAMBARAM MUNICIPAL LIMIT SCALE 1"=8'

Planning Permit No. A/178/00  
**APPROVED**  
 Subject to the conditions in  
 this office letter.  
 No. A/155/00 Dt. 20-2-90  
 o/c. c. R. Vimala  
 20/2/90  
**FOR MEMBER SECRETARY**  
**MADRAS METROPOLITAN**  
**DEVELOPMENT AUTHORITY**

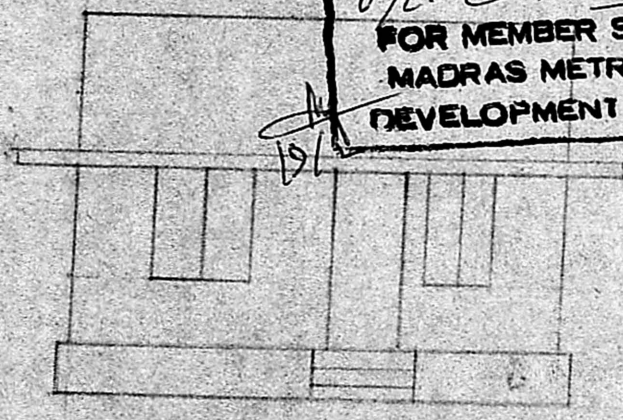

ELEVATION

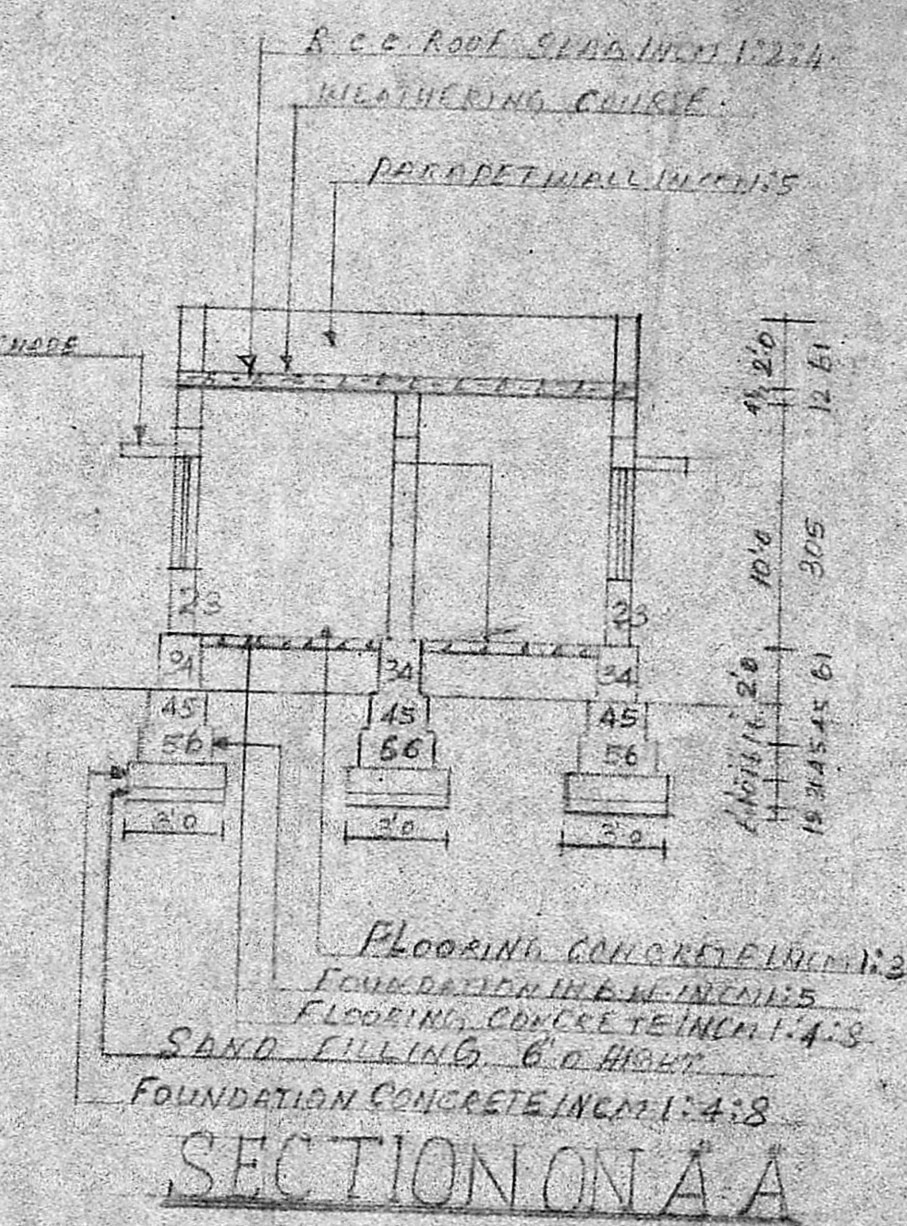

SECTION ON A A

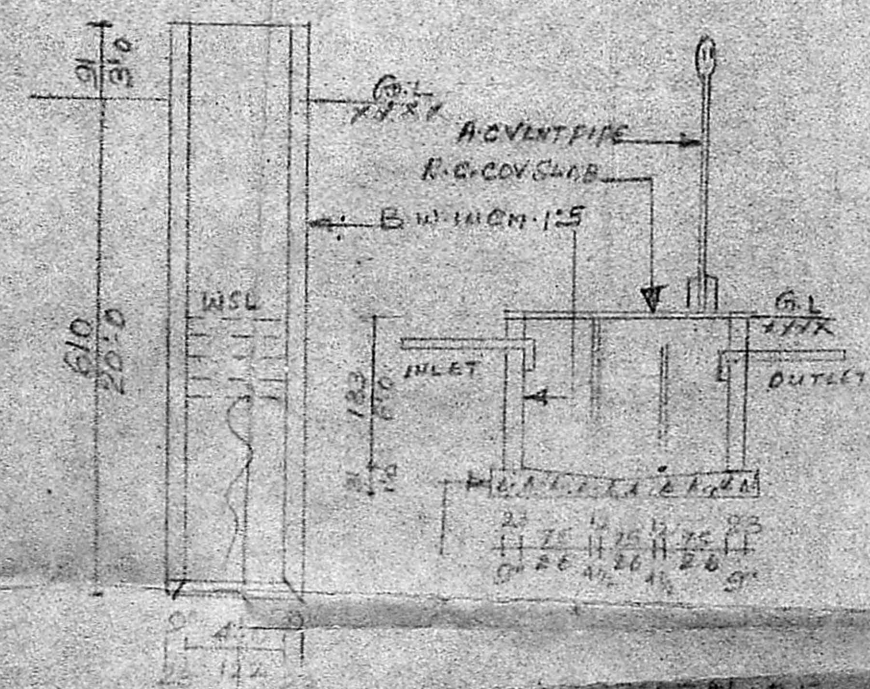

SECTION OF WELL  
SECTION OF ELECTRIC TANK

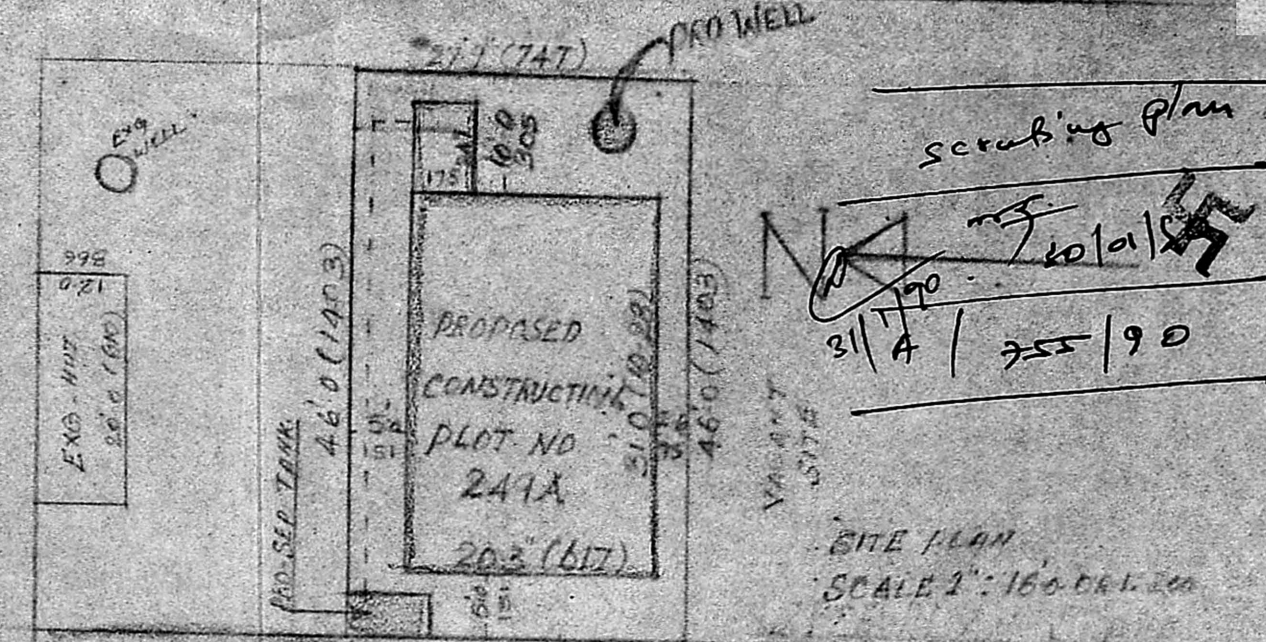

SITE PLAN  
SCALE 1"=160' OR 1:160

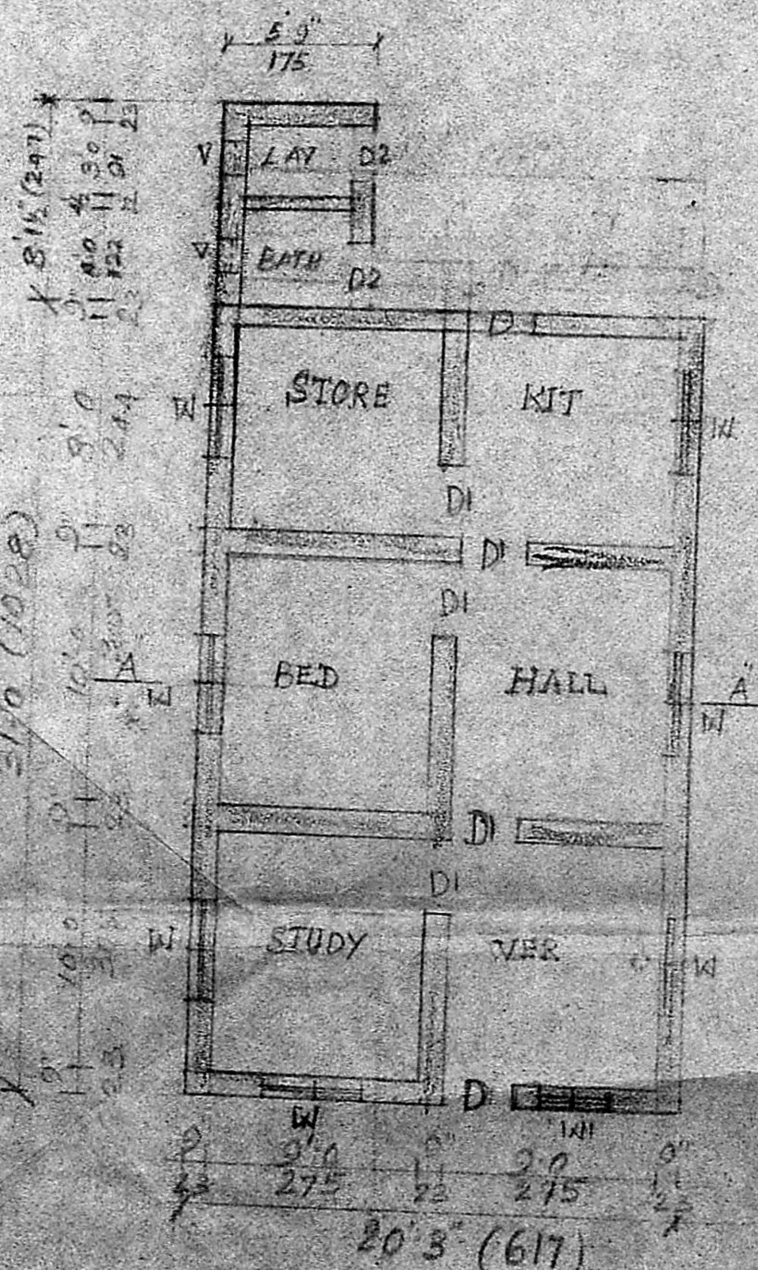

PLAN

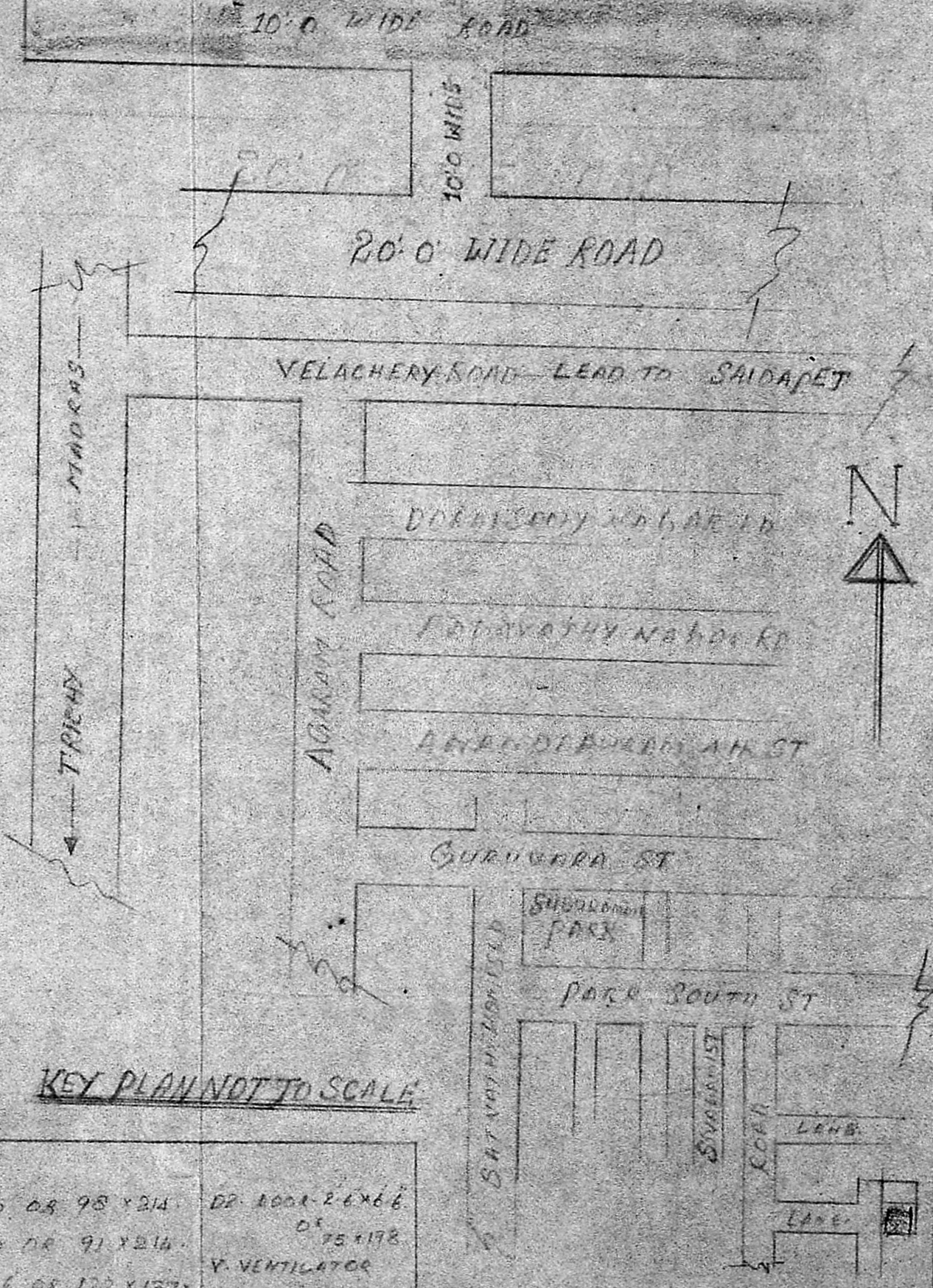

KEY PLAN NOT TO SCALE

REFERENCE:

D DOOR 3'3" X 7'0" OR 98 X 214	DP DOOR 2'6" X 6'6" OR 75 X 178
D' DOOR 3'0" X 7'0" OR 91 X 214	V VENTILATOR 1'0" X 6'0" OR 30 X 180
W WINDOW 4'0" X 6'6" OR 122 X 157	J-DT 6'0" X 11'4"
W' WINDOW 3'0" X 6'6" OR 91 X 157	

TOTAL PLOT AREA: 1276 SQM OR 118 SQM  
TOTAL FLOOR AREA: 623 SQM OR 58 SQM  
BATH LAYERS 46 SQM OR 4 SQM

*Signature*

*Signature*  
**K. Krishnarajan, L.C.E.**  
 Consulting Engineer  
 Licensed Surveyor  
**MADRAS CORPORATION &**  
**TAMBARAM MUNICIPALITY**  
 LICENSE No. 118A - 11th Class  
 3, Brinjar Avenue, Kammadi Street  
 WEST TAMBARAM, MADRAS 600 049